WELCOME TO RADISSON HOTEL PUDONG CENTURY PARK

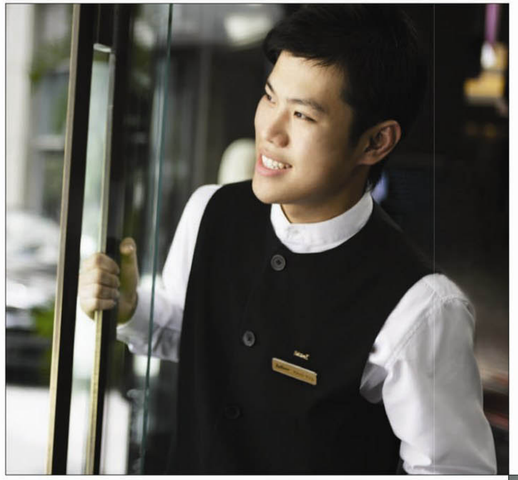

Radisson Hotel Pudong Century Park is a stylish heaven, where contemporary art meets genuine hospitality.

A modern, stylish deluxe hotel that has redefined elegance in a sleek, chic and minimalist fashion that is as refreshing to the eye as the spirit. Immerse yourself in its elegant surroundings, sumptuous cuisine and immaculate service.

Where contemporary art meets genuine hospitality

Location

Radisson Hotel Pudong Century Park, conveniently located in the heart of Pudong, Shanghai's most dynamic financial, business and cultural centre, is the closest hotel to Shanghai New International Expo Centre. Located in Thumb Plaza - a lifestyle mall offering an excellent variety of shops, bars and entertainment venues. Within walking distance to Century Park, the largest parkland in Shanghai, a short drive to the Bund and Pudong Lu Jia Zui Finance & Trade Zone, the hotel is the ideal base to conduct both your business and leisure activities.

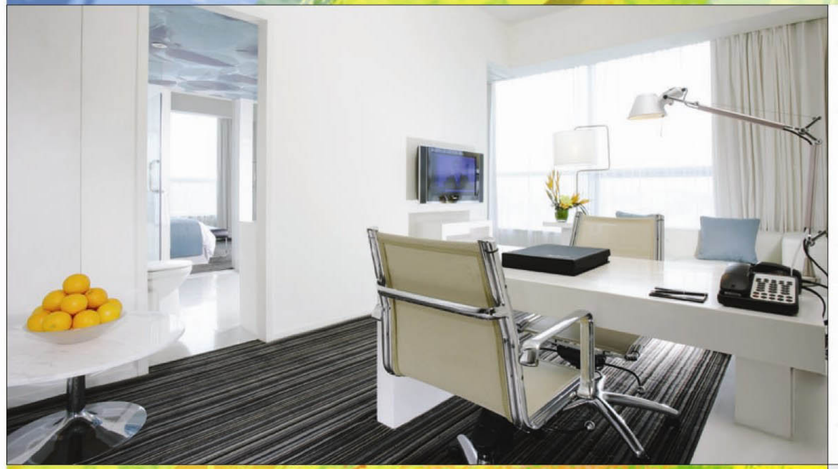

Restaurants and Bars

At Radisson Hotel Pudong Century Park, in-house and visiting guests can enjoy a refreshingly different dining experience. The hotel's three restaurants, two lounges and one deli cater for every desire and taste, offering contemporary dining in a chic and artistic setting that is the hotel's unique hallmark.

Living is stylishly easy
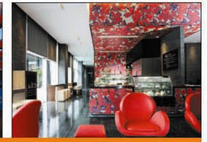
All 362 rooms and suites enjoy a feeling of space, light and function with high floor to ceiling windows, modular furniture and large plasma screen televisions. The rooms and suites are spacious, most of them at least 40 square metres. Three Radisson Club floors and tastefully designed Club Lounge offer comprehensive and personalized services and panoramic views of Pudong.